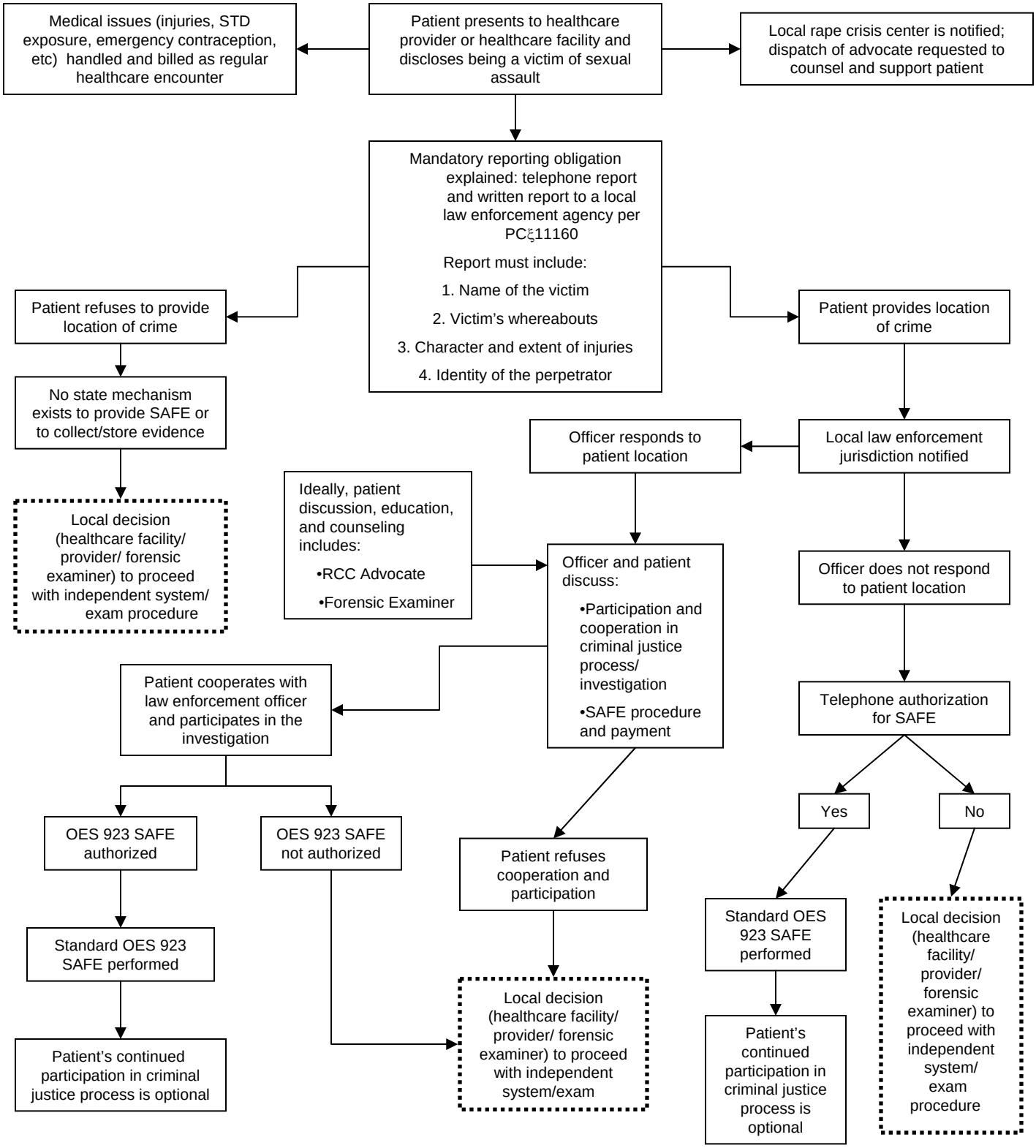Sexual Assault Forensic Examinations (SAFE)
The California Model